Install Windows 11 on a Mac with an Intel processor

- Parallels Desktop for Mac Pro Edition
- Parallels Desktop for Mac Business Edition
- Parallels Desktop for Mac Standard Edition
- Parallels Desktop for Mac App Store Edition

On October 5 2022 Microsoft officially released Windows 11. This article provides detailed instructions on how to create a Windows 11 virtual machine on a Mac with an Intel processor. To learn more on how to install a new Windows 11 virtual machine on Mac computers with Apple silicon please refer to KB 125375.

Install Windows 11 automatically

Starting with Parallels Desktop 18, you can create a Windows 11 virtual machine automatically just with a few clicks.

To install Windows 11, run Parallels Desktop, then click on the **Parallels** icon in the Mac menu bar **> Control Center > + > Get Windows 11 from Microsoft >** Continue **> Install Windows**.

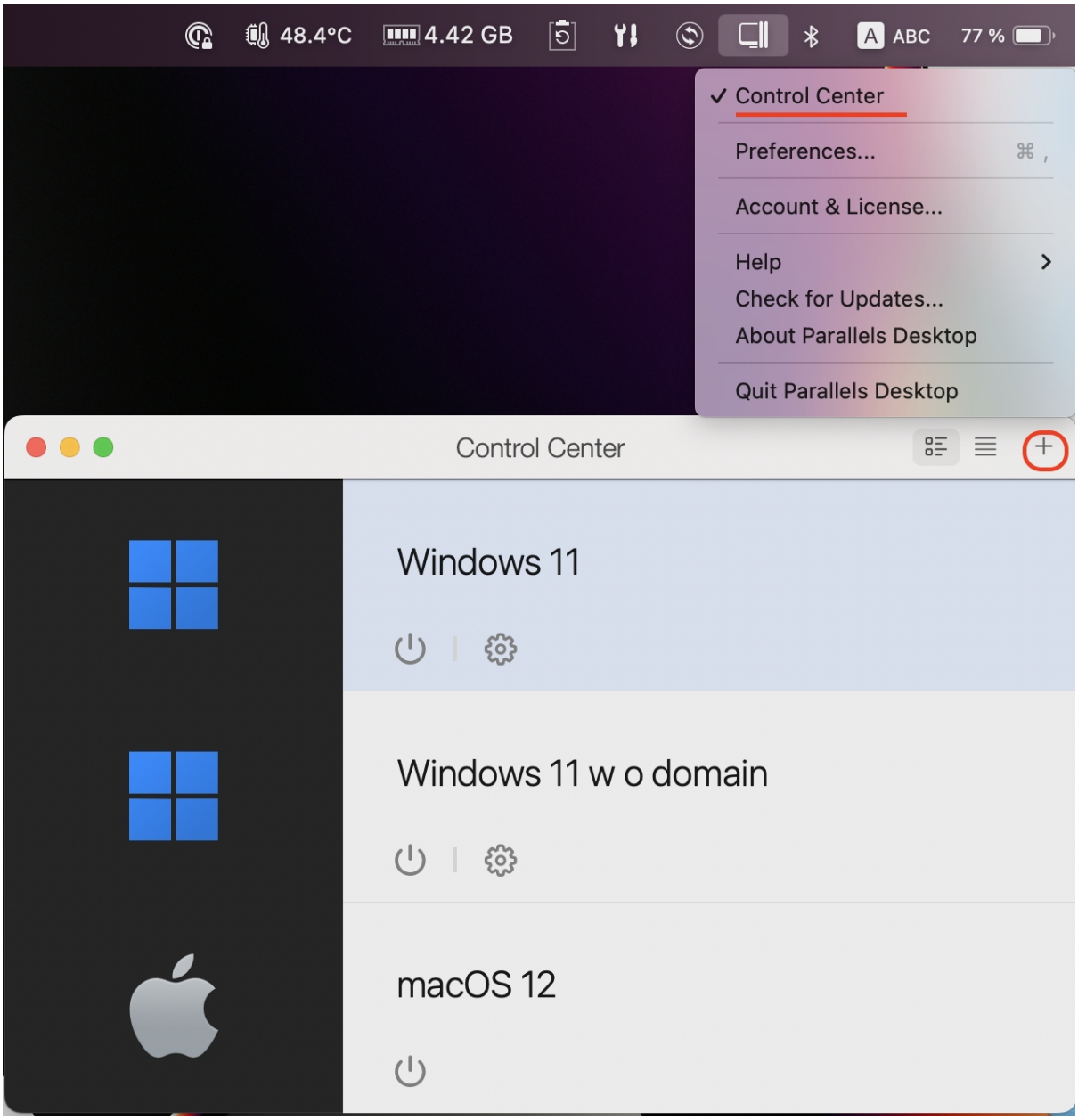
48.4°C
4.42 GB
ABC
77 %
Control Center
Preferences...
Account & License...
Help
Check for Updates...
About Parallels Desktop
Quit Parallels Desktop
Control Center
Windows 11
Windows 11 w o domain
macOS 12

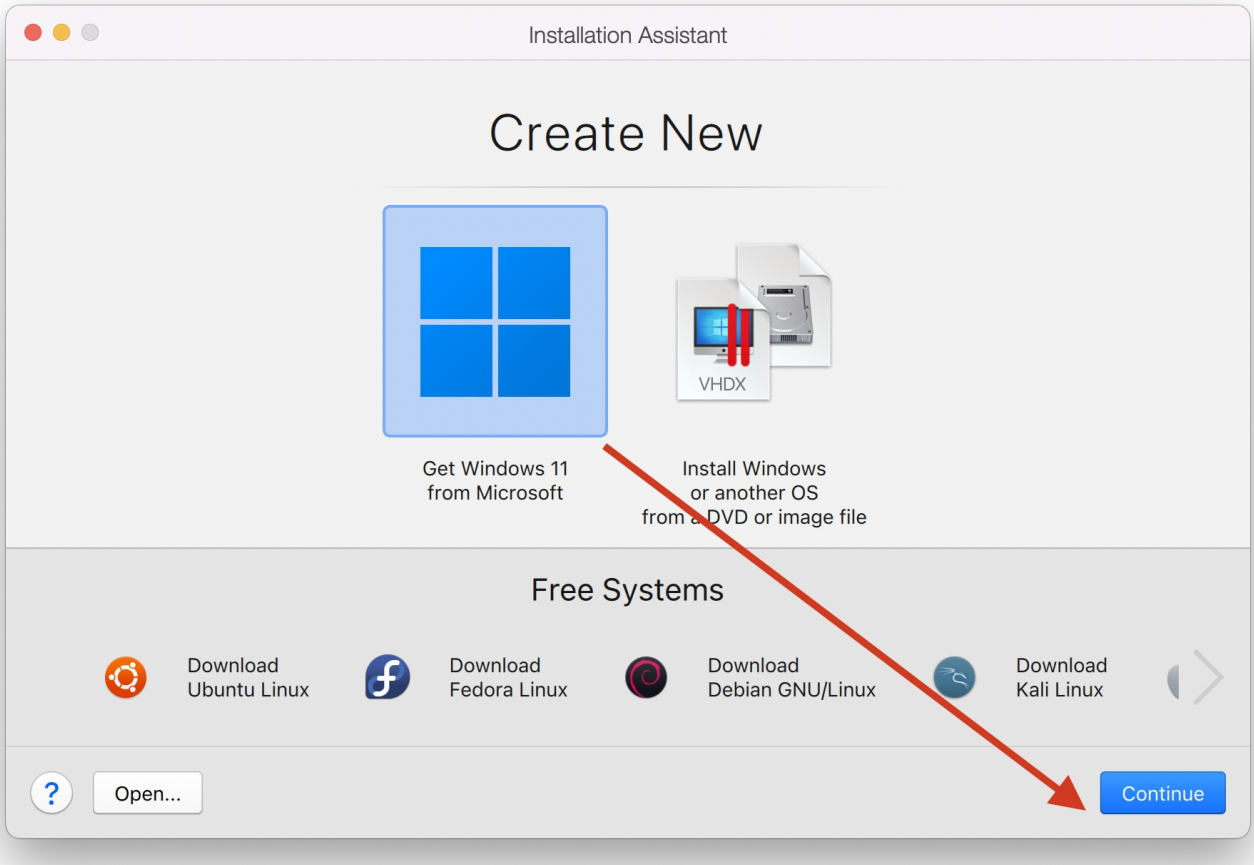
Installation Assistant
Create New
VHDX
Get Windows 11
from Microsoft
Install Windows
or another OS
from a DVD or image file
Free Systems
Download
Ubuntu Linux
Download
Fedora Linux
Download
Debian GNU/Linux
Download
Kali Linux
Open...
Continue

Installation Assistant
Download and Install Windows 11
To work with Windows applications, first you need to install Windows on your Mac. Use this assistant to install Windows 11. If you already have Windows installed or want to use another operating system, skip this step.
Back
Install Windows

Windows will be downloaded and installed automatically. Once the installation process is over, you'll get the **Installation Complete** prompt.

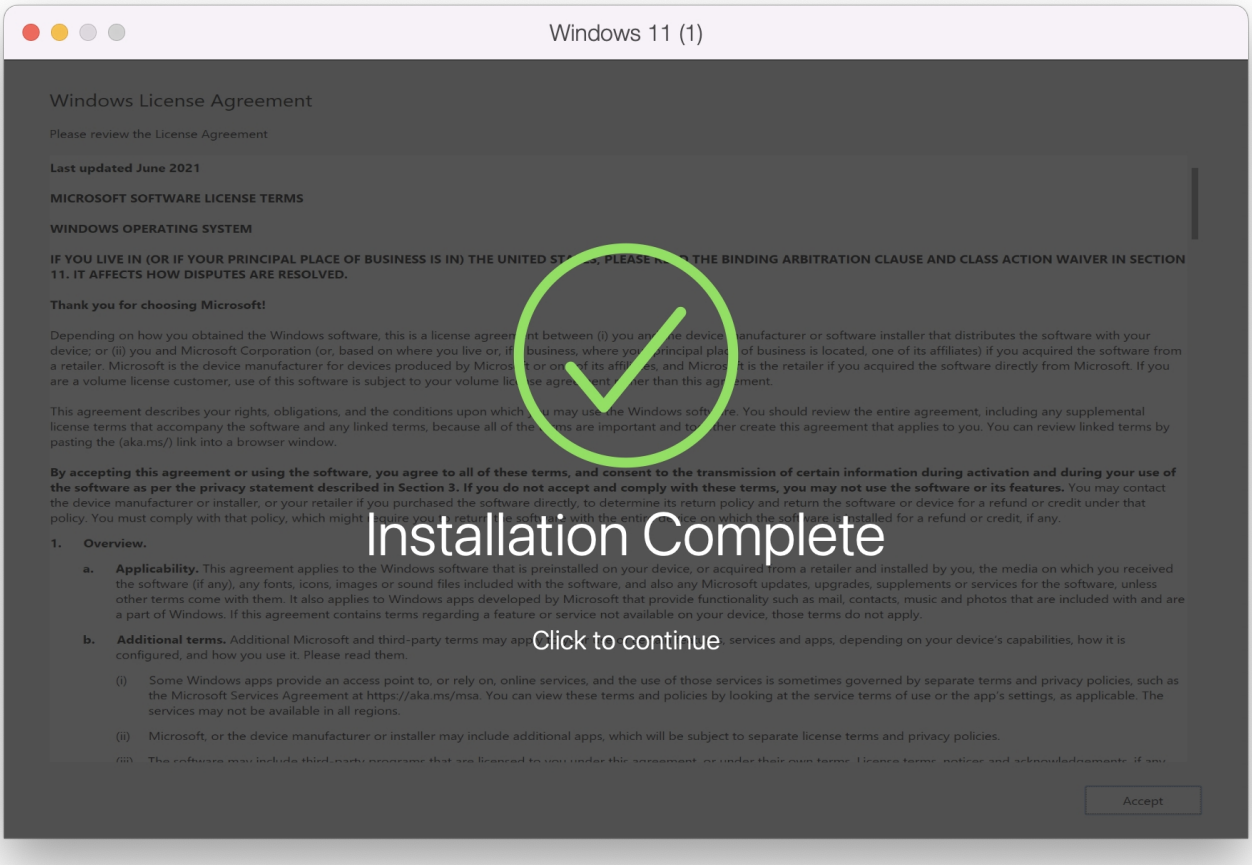

Upon clicking it, you'll be presented with the Microsoft EULA. Click **I accept** to complete the process.

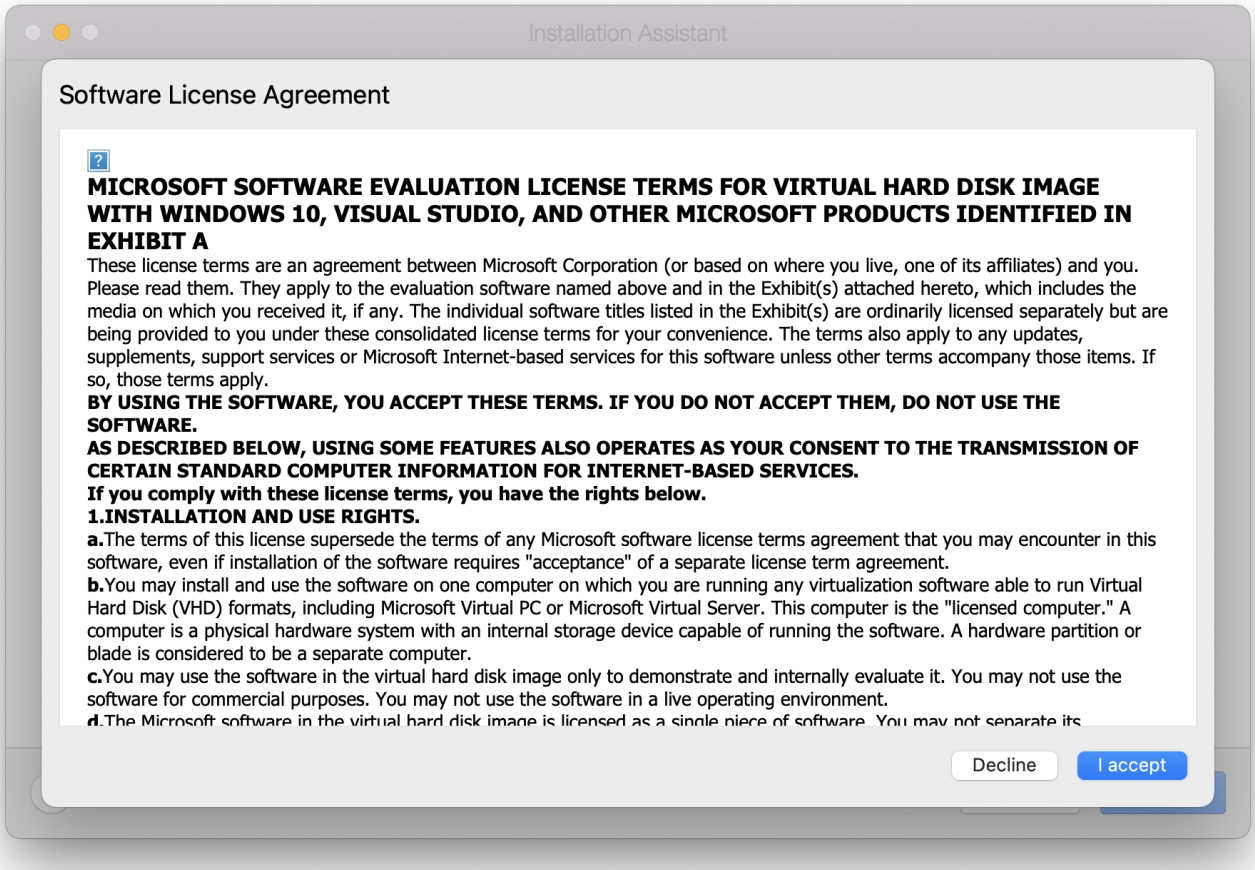

Install Windows 11 or other Windows manually

Note: Starting with Parallels Desktop 17.1.0, a virtual TPM chip is **added automatically** to new Windows 11 virtual machines.

1. To install a new Windows 11 virtual machine, you need to download an official installation image first

Download Windows 11 ISO

Note: If you haven't installed Parallels Desktop yet, **download and try it for free**.

2. Once the image is downloaded:

- Click [+] "plus" button in Parallels Desktop **Control Center** to start a new virtual machine installation

- Select **Install Windows or another OS from a DVD or image -> Continue**
- Navigate to Windows 11 installation .iso image if it was not recognized automatically
- Follow **Installation Assistant** instructions until the installation is complete.

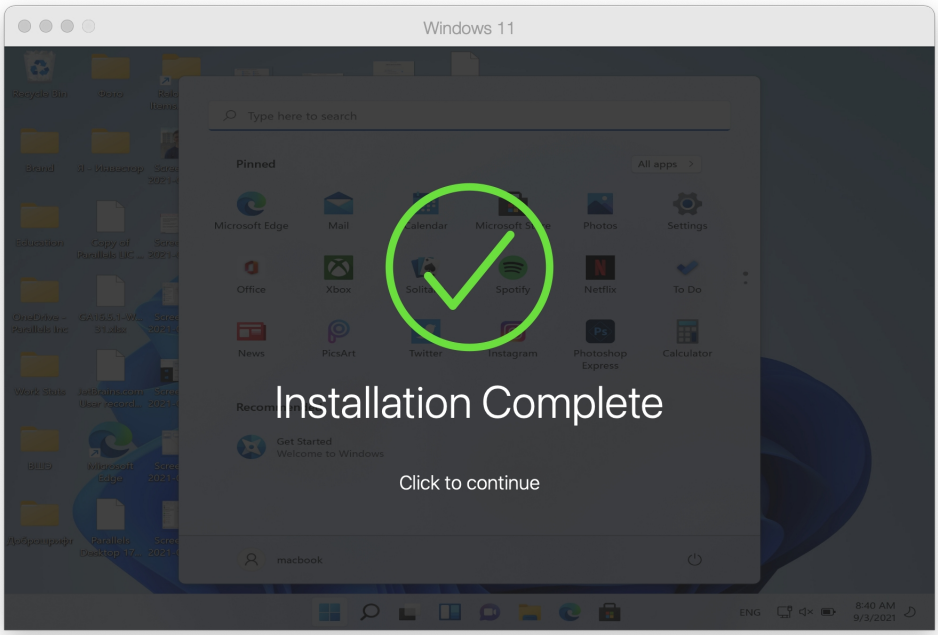

You can also choose to use a different version of the Windows operating system, and can follow the same steps but acquire a different installation image for step 1:

To get the installation image for Windows 10, visit the page to Download Windows 10 from Microsoft.

To get the installation image for Windows 8.1, visit the page to Download Windows 8.1 from Microsoft.

To get the installation image for Windows 7, visit the page to Download Windows 7 from Microsoft. Please be advised you need a key from Windows 7 to download the ISO.

However, it's important to note, that due to Microsoft having stopped the support for some of the systems, Parallels Tools updates may not be available for certain systems, for more details please see Legacy Windows Support article.

Please note that customers who install guest operating systems in Parallels Desktop virtual machines are responsible for making sure that they are compliant with each OS's end-user licensing agreement (EULA).

© 2024 Parallels International GmbH. All rights reserved. Parallels, the Parallels logo and Parallels Desktop are registered trademarks of Parallels International GmbH. All other product and company names and logos are the trademarks or registered trademarks of their respective owners.